MICRO SWITCH
A DIVISION OF MINNEAPOLIS-HONEYWELL REGULATOR COMPANY
FREEPORT, ILLINOIS
FED. MFR. CODE 91929

SWITCH—BASIC

CATALOG LISTING
BA-2RL-A2

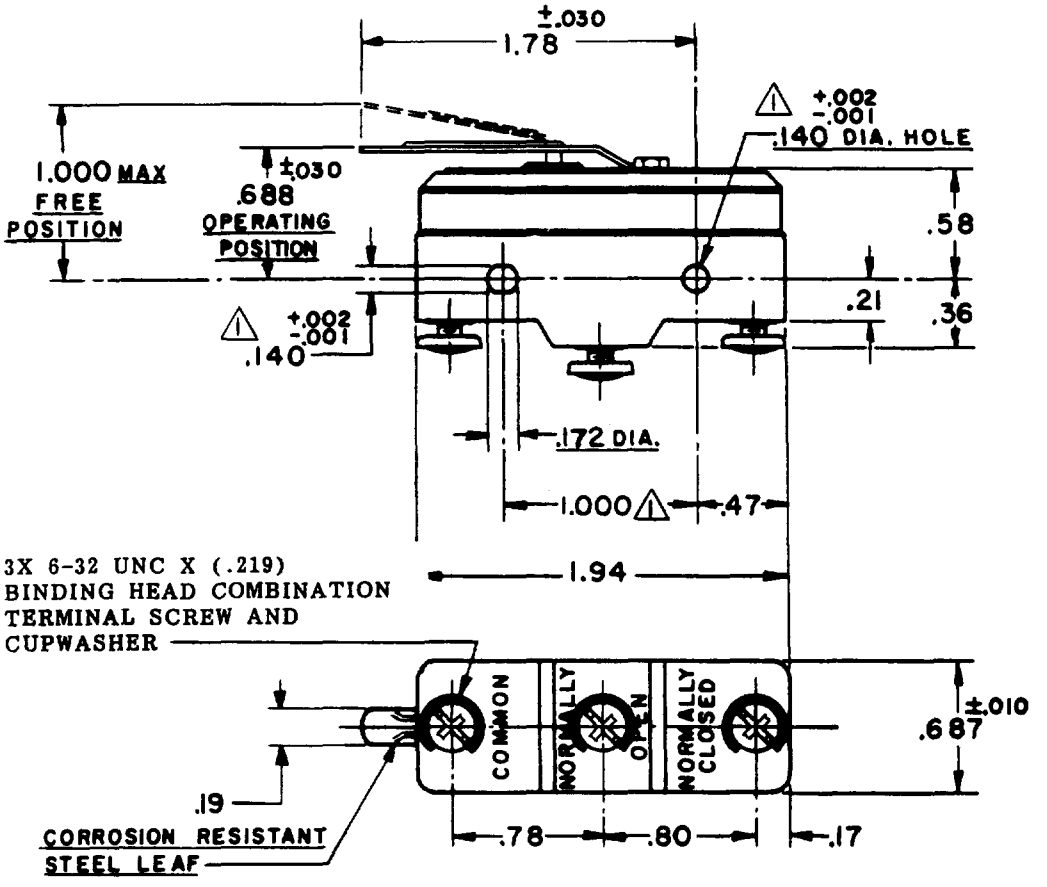

NOTE
1. MOUNTING HOLES WILL ACCEPT PINS OR SCREWS OF .139 MAX. DIA. ON 1.000±.002 CENTERS.

THIS DRAWING COVERS A PROPRIETARY ITEM AND IS THE PROPERTY OF MICRO SWITCH, A DIVISION OF MINNEAPOLIS-HONEYWELL REGULATOR CO. THIS DRAWING IS NOT TO BE COPIED OR USED WITHOUT THE APPROVAL OF MICRO SWITCH.

CHARACTERISTICS

OPERATING FORCE ------- 9 OZ MAX

RELEASE FORCE --------- 1 OZ MIN

DIFFERENTIAL TRAVEL ----.062 MAX

DO NOT OVERTRAVEL MORE THAN ---.062

ELECTRICAL DATA

CONTACT ARRANGEMENT
S P D T

L23 20A 125, 250 OR 480 VAC
10A 125 VAC "L"
1HP 125 VAC, 2HP 250 VAC
1/2A 125 VDC, 1/4A 250 VDC

L288
L299
L308
20(3)A 250V ~ T85 5E4

SCALE FULL

DO NOT SCALE PRINT

UNLESS OTHERWISE SPECIFIED
DIMENSIONS ARE IN INCHES

TOLERANCES ARE:

ONE PLACE	(.0)	±.030
TWO PLACE	(.00)	±.015
THREE PLACE	(.000)	±.005
ANGLES		±

WEIGHT .063 LB.

BA-2RL-A2
ISSUE 1

REPLACES

RELEASE NO.

M BA-2RL-A2
PAGE 1 OF 1

DRAWING NUMBER

ISSUE 7

CHECK

REVISIONS

A	CO 9600
	R G D 26 FEB 59
B	CO34309
	K P K 17 JAN 75
C	CO-73287-J
	J A L 22 NOV 93
D	CO 77590
	SAD 8 JUN 94
E	CO-92159
	C S L 21 JAN 98
F	CO93346
	D L T 25 AUG 98

CHECK

G C H 26 FEB 59

CHECK

DRAWN R G D 25 FEB 59

FORMTEK