



## Distribution-connector 1 - 24-pole, plug-side 4 mm<sup>2</sup>, with 5 flat plugs 6,3 x 0,8 each pole (screw-side 2,5 mm<sup>2</sup>)

Casing : polyamide  
Contact material : zinc-plated steel  
Screw : M 4 zinc-plated steel

This connector is available in 1 - 24-pole. Each solid contact offers 6 push wire connections and can be equipped with 1 screw-type terminal each. This connector is available in other thermoplastic materials. Article-no. and weights are without screw terminals.

Shunts can be supplied as an option, separately of factory-mounted.

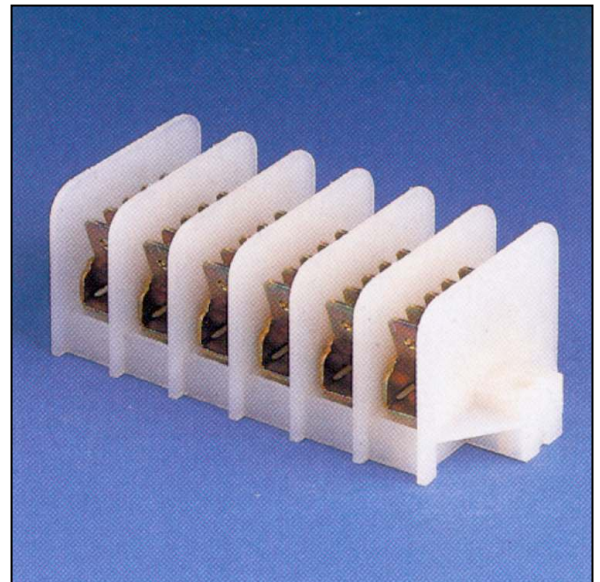

16A  
400V

PTI 250

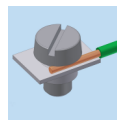
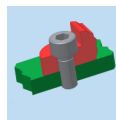
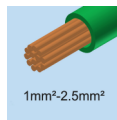
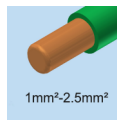

No. of poles	Length	Article-no.	Fixing	Colour	kg/100 pcs.	Pkg. qty.
1	30,00	1195250001	screw-fixing	natural	1,50	200
2	41,00	1195250002	screw-fixing	natural	2,20	200
3	52,00	1195250003	screw-fixing	natural	2,90	100
4	63,00	1195250004	screw-fixing	natural	3,50	100
5	74,00	1195250005	screw-fixing	natural	4,20	100
6	85,00	1195250006	screw-fixing	natural	4,90	100
7	96,00	1195250007	screw-fixing	natural	5,50	100
8	107,00	1195250008	screw-fixing	natural	6,20	50
9	118,00	1195250009	screw-fixing	natural	6,90	50
10	129,00	1195250010	screw-fixing	natural	7,50	50
11	140,00	1195250011	screw-fixing	natural	8,20	50
12	151,00	1195250012	screw-fixing	natural	8,90	50
13	162,00	1195250013	screw-fixing	natural	9,60	50
14	173,00	1195250014	screw-fixing	natural	10,20	50
15	184,00	1195250015	screw-fixing	natural	10,90	25
16	195,00	1195250016	screw-fixing	natural	11,60	25
17	206,00	1195250017	screw-fixing	natural	12,30	25
18	217,00	1195250018	screw-fixing	natural	13,00	25
19	228,00	1195250019	screw-fixing	natural	13,70	25
20	239,00	1195250020	screw-fixing	natural	14,40	25
21	250,00	1195250021	screw-fixing	natural	15,10	50
22	261,00	1195250022	screw-fixing	natural	15,80	50
23	272,00	1195250023	screw-fixing	natural	16,50	50
24	283,00	1195250024	screw-fixing	natural	17,20	50

