MICRO SWITCH
FREEPORT ILLINOIS, U.S.A
A DIVISION OF HONEYWELL
FED. MFG. CODE 91929

SWITCH - BASIC

CATALOG LISTING
BM-1RQ18-A2

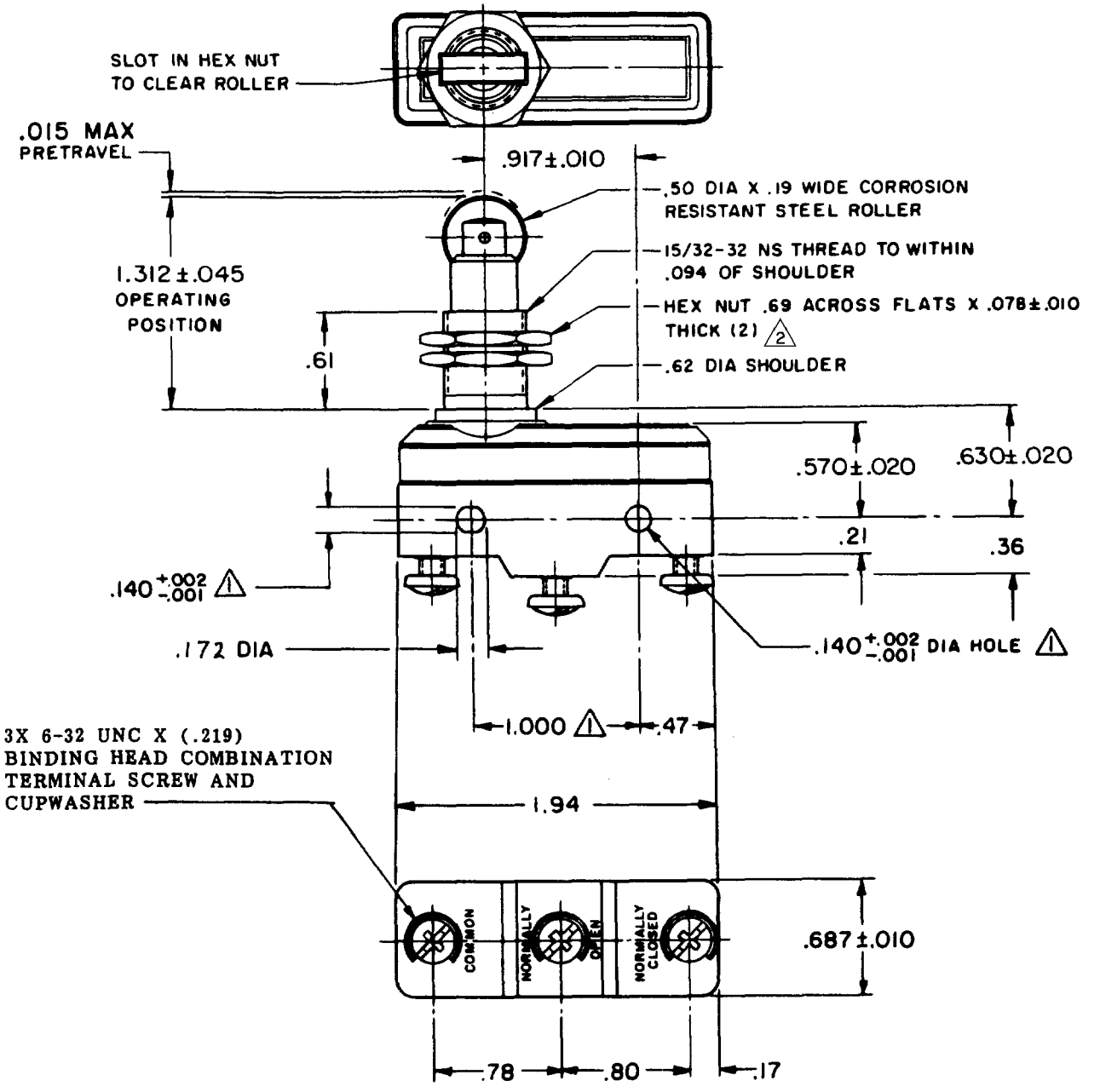

NOTES
1. MOUNTING HOLES WILL ACCEPT PINS OR SCREWS OF .139 MAX DIA ON 1.000±.002 CENTERS
2. HARDWARE FURNISHED UNASSEMBLED

THIS DRAWING COVERS A PROPRIETARY ITEM AND IS THE PROPERTY OF MICRO SWITCH, A DIVISION OF HONEYWELL. THIS DRAWING IS NOT TO BE COPIED OR USED WITHOUT THE APPROVAL OF MICRO SWITCH.

CHARACTERISTICS

OPERATING FORCE — 7-10 OZ
RELEASE FORCE — 4 OZ MIN
DIFFERENTIAL TRAVEL — .0005-.0010
OVERTRAVEL — .140 MIN

ELECTRICAL DATA

CONTACT ARRANGEMENT
SPDT

-L161- 22A-125, 250, OR 480 VAC
1/2 HP-125 VAC; 1 HP-250 VAC

L288
L315
L318

22A 250V ~ T85 5E4

SCALE FULL
DO NOT SCALE PRINT

UNLESS OTHERWISE NOTED
DIMENSIONS ARE IN INCHES
TOLERANCES ARE:

ONE PLACE	(.0)	±.030
TWO PLACE	(.00)	±.015
THREE PLACE	(.000)	±.005
ANGLES		±

WEIGHT

REPLACES	BM-1RQ18-A2	
RELEASE NO.	PR-1003	
DRAWING NUMBER	M	
ISSUE	6	
	ASD	23NOV07
CHECK		
REVISIONS		
A	CO32346 GLH 6 AUG 73	9 DEC 69
B	CO-73287-J JAL 22 NOV 93	
C	CO-77589 KDR 29 MAR 94	RS
D	CO-82133 CSL 2 AUG 96	CHECK
E	0035411 JA 23NOV07	9 DEC 69
		LSD 9 DEC 69
CHECK		
DRAWN	GCH	4 DEC 69
RASTER		
FO-50378-1A		