MICRO SWITCH
FREEPORT ILLINOIS, U.S.A
A DIVISION OF HONEYWELL
FED. MFG. CODE 91929

SWITCH - BASIC

CATALOG LISTING
BZ-2RW80147-A2
APR9025

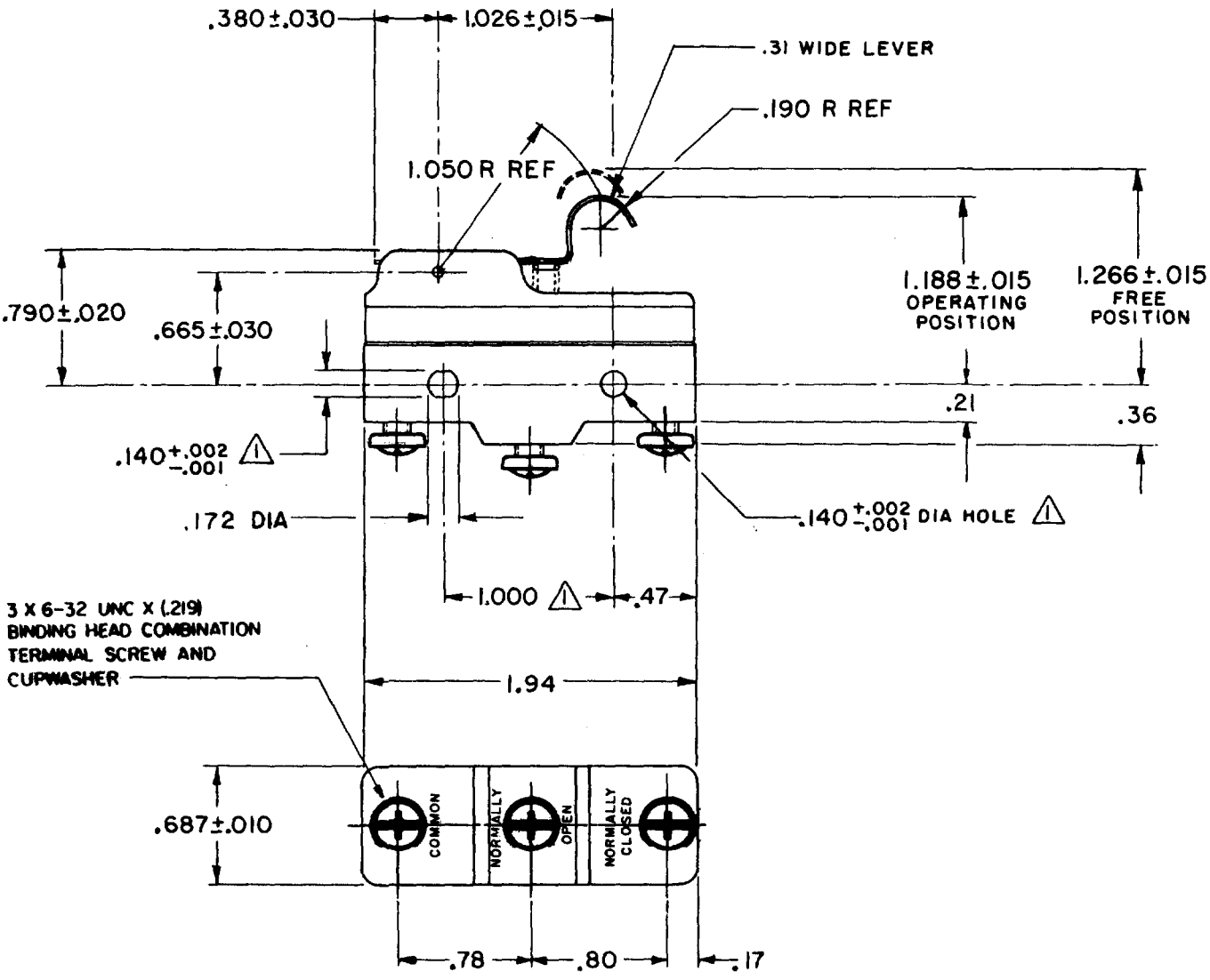

NOTE
△1 MOUNTING HOLES WILL ACCEPT PINS OR SCREWS OF .139 MAX DIA ON 1.000 ±.002 CENTERS

THIS DRAWING COVERS A PROPRIETARY ITEM AND IS THE PROPERTY OF MICRO SWITCH, A DIVISION OF HONEYWELL. THIS DRAWING IS NOT TO BE COPIED OR USED WITHOUT THE APPROVAL OF MICRO SWITCH.

CHARACTERISTICS

OPERATING FORCE ------ 6 OZ MAX

RELEASE FORCE ------ 1 1/2 OZ MIN

DIFFERENTIAL TRAVEL ---- .003-.020

OVERTRAVEL ---------- .094 MIN

ELECTRICAL DATA

CONTACT ARRANGEMENT
S P D T

-L96- 15A-125, 250, OR 480 VAC
1/2 A-125 VDC; 1/4 A-250 VDC
1/8 HP-125 VAC; 1/4 HP-250 VAC

-L288-
-L315-
-L306-

16A 250V ~ T85 5E4

SCALE FULL

DO NOT SCALE PRINT

UNLESS OTHERWISE NOTED
DIMENSIONS ARE IN INCHES

TOLERANCES ARE:

ONE PLACE	(.0)	±.030
TWO PLACE	(.00)	±.015
THREE PLACE	(.000)	±.005
ANGLES		±

WEIGHT

M BZ-2RW80147-A2
PAGE 1 OF 1

DRAWING NUMBER
ISSUE 6
RELEASE NO. PR-1031
REPLACES

REVISIONS

A	CO-73287-C	KDR 21 JUN 93
B	CO-76588	KDR 3 SEP 93
C	CO-77589	MAM 29 MAR 94
D	C093346	DLT SEP 98
E	0017978	LKM 20 FEB 06

CHECK CNT 20 JAN 70
CHECK 23 JAN '70
CHECK DAW
DRAWN GCH 27 DEC 69

FORMTEK
FO-50378-1A