MICRO SWITCH
A DIVISION OF MINNEAPOLIS-HONEYWELL REGULATOR COMPANY
FREEPORT, ILLINOIS

FED. MFR. CODE 91929

SWITCH - BASIC

CATALOG LISTING
BZ-2RW826-A2

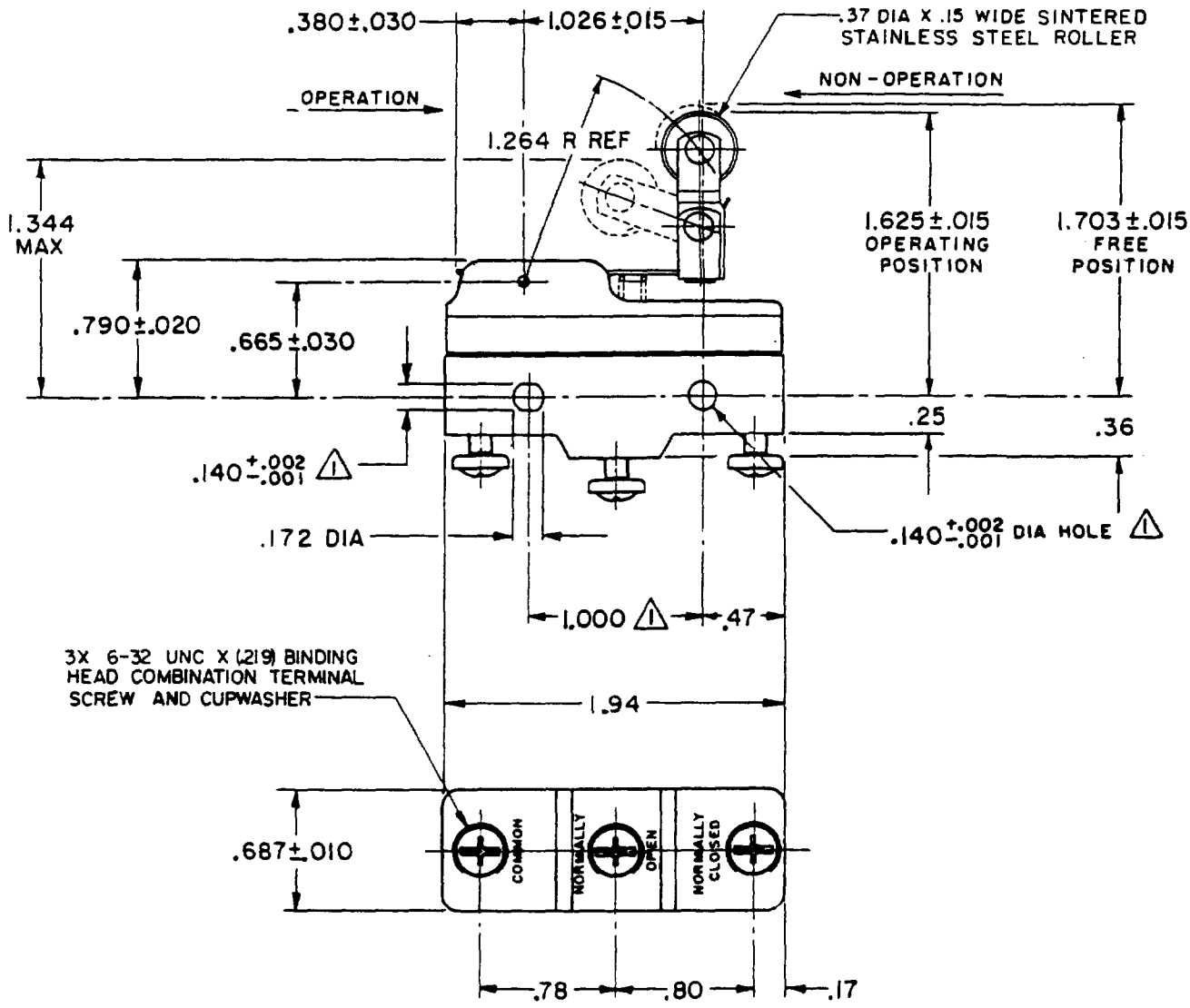

NOTE
⚠ MOUNTING HOLES WILL ACCEPT PINS OR SCREWS OF .139 MAX DIA ON 1.000 ±.002 CENTERS

THIS DRAWING COVERS A PROPRIETARY ITEM AND IS THE PROPERTY OF MICRO SWITCH, A DIVISION OF MINNEAPOLIS-HONEYWELL REGULATOR CO. THIS DRAWING IS NOT TO BE COPIED OR USED WITHOUT THE APPROVAL OF MICRO SWITCH.

CHARACTERISTICS

OPERATING FORCE ------ 6 OZ MAX

RELEASE FORCE ---- 1 1/2 OZ MIN

DIFFERENTIAL TRAVEL ----.003-.020

OVERTRAVEL -------- .094 MIN

ELECTRICAL DATA

CONTACT ARRANGEMENT
S P D T

UNDERWRITERS' LAB. INC. LISTED RATING

-L96- 15 A-125, 250, OR 480 VAC
1/2 A-125 VDC; 1/4 A-250 VDC
1/8 HP-125 VAC; 1/4 HP-250 VAC

-L288-
-L299-
-L306-
16A 250V ~ T85 5E4

SCALE FULL
DO NOT SCALE PRINT

UNLESS OTHERWISE SPECIFIED
DIMENSIONS ARE IN INCHES
TOLERANCES ARE:

ONE PLACE	(.0)	±.030
TWO PLACE	(.00)	±.015
THREE PLACE	(.000)	±.005
ANGLES		±

WEIGHT

M BZ-2RW826-A2 PAGE 1 OF 1
DRAWING NUMBER
RELEASE NO.
REPLACES
ISSUE 8
CHECK
REVISIONS

A	CO 16736	G C H 14 JUNE 62
B	C034306	D B W 24 JUL 75
C	CO-73287-B	D H D 19 MAY 93
D	CO-75204-B	WJC 1 FEB 94
E	CO-77589	MAM 29 MAR 94
F	C093346	D L T 14 SEP 98

DRAWN 21 SEPT 62
CHECK
DRAWN G C H 14 JUNE 62
CHECK

FORMTEK
FO 50378