

ISS	ZONE	DESCRIPTION \ PER REQUEST \ DATE
1		

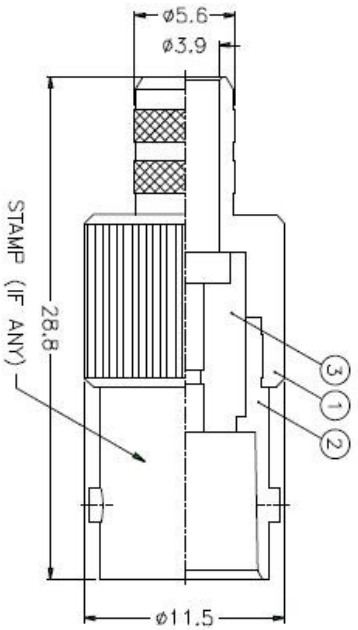
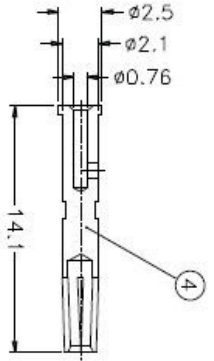
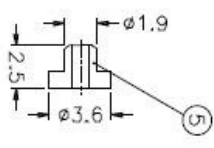
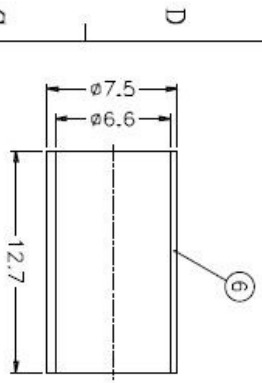
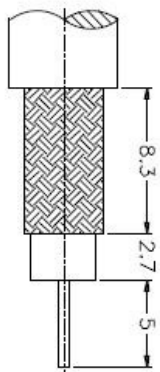

NOTES: FINISH (PLATING THICKNESS IN MICRO-INCHES)  
 1. BRASS PER Q2-B-526  
 2. NICKEL PL. 100 MIN. THICK OVER COPPER STRIKE  
 3. PHOSPHOR BRONZE PER Q2-B-750  
 4. GOLD PL. 3 MIN. THICK OVER NICKEL PL. 100 MIN. THICK  
 5. PTFE MIL-P-19468  
 6. JIS H5250, C 2700

1. CRIMPED FERRULE  
 HEX CRIMP SIZE .255"  
 2. CRIMPED CONTACT PIN  
 HEX CRIMP SIZE .058"

NO.	DESCRIPTION	MATERIAL	FINISH	Q'TY	DRAWING NO.	SCALE	3/1	ISSUE	A	FILE NO.
1	HOUSING	NOTE 1	NOTE 2	1	B70000-1-56/59	1000-2000		\$2.4		
2	BODY	NOTE 1	NOTE 2	1	B74000-2	310-1000		\$1.6		
3	INSULATOR	NOTE 5	NATURAL	1	B74000-3T-75	120-315		\$1.1		
4	CONTACT PIN	NOTE 3	NOTE 4	1	B74000-8-25/076	6-30		\$0.4		
5	INSULATOR	DEBRIN	NATURAL	1	B50000-11-36/1	0-8		\$0.2		
6	FERRULE	NOTE 6	NOTE 2	1	FR-75/66X127	6-30		\$0.4		

DIMENSIONS ARE IN MILLIMETERS UNLESS OTHERWISE SPECIFIED		PART NO. B6121A1-NT3G-3-75	
APPROVED	DATE	10-11-01*	
CHECKED	DATE	10-11-01*	
DRAWN	DATE	10-11-01*	

TITLE	
BNC CRIMP JACK	
DRAWING NO.	KJ-B6121A1-NT3G-62AU-75
ITEM NO.	

# Amphenol